No GST & Service Charge!

Menu

Noodle

THAI - THAI KITCHEN

泰 式 料 理 ก๋วยเตี๋ยว

Noodle THAI - THAI KITCHEN
泰式料理 ก๋วยเตี๋ยว

BRAND STORY
品牌介绍

Noodle Thai Thai presents modern Thai food in the heart of Beach Road.

Authentic Thai cuisine prepared by our handpicked kitchen staff who hail from Central Bangkok and Northern Thailand. Our head chef also makes sure we never compromise on the ingredients!

Our day menu consists of great value set lunches with a wide range of noodles and rice choices. Start off with appetizers you can share amongst your friends and end with some sweet, tasty Thai desserts.

As the sun sets, our Chef unleashes his prowess with some really authentic fiery thai dishes. From the Signature Grilled Chicken to the lip-smacking Petai Prawns, every dish is a delectable delight. Cool yourself down with smooth Chang draught beer and your evening is complete!

Don't be shy to request for Thai dishes not on the menu. We always try our best to accommodate!

Noodle Thai Thai continually strives to better our cuisine. We aim to please through our food and service.

Keep on coming!

6909 0759

Facebook Instagram

noodlethaithaikitchenzhongshan
noodlethaithaikitchenbeachroad

327 Beach Road , Singapore 199560 (MAIN)

20 Ah Hood Road #01-08A Zhongshan Mall, Singapore 329984 (BRANCH)

APPETIZERS
泰式开胃小菜

A1	**THAI STYLE DRY PORK 泰式炸肉** *(Pork collar)*	**$10**
A2	**THAI STYLE MOO YANG 泰式烤猪肉** *(BBQ PORK COLLAR)*	**$12**
A3	**CRISPY HERBAL CHICKEN SKIN 香脆鸡皮**	**$6**
A4	**THAI HANDMADE FISH CAKE 泰式手工鱼糕 (3PCS)** *Add on 1pc($2.00)*	**$6**
A5	**PANDAN CHICKEN 香兰鸡 (3PCS)** *Add on 1pc($2.00)*	**$6**
A6	**THAI STREET SPRINGROLL 泰式春卷 (6PCS)**	**$5.50**
A7	**SOFTBONE CHICKEN BALL 软骨鸡肉球 (6PCS)**	**$3.90**
A8	**MINI CHICKEN ROLL NGOO HIANG (6PCS) 迷你五香**	**$5.50**
A9	**Mini Seasalt prawn**	**$12.90**
A10	**Crispy Kangkong** Minced Chicken Tangy Sauce	**$10.90**
	Crispy Kangkong Seafood *(Prawn and Squid)*	**$15.90**

No GST & Service Charge!
All images are for illustration purpose only.

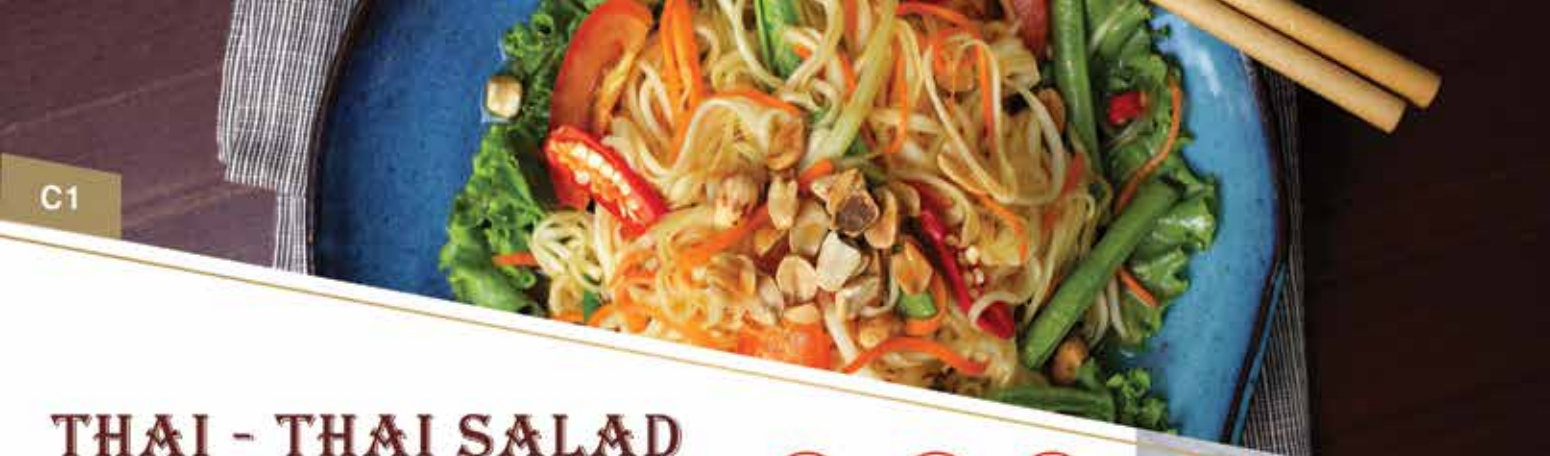

THAI - THAI SALAD
泰式沙拉

MILD MEDIUM HOT

C1 SOMTAM PAPAYA SALAD 木瓜沙拉 $8
Add on Salted egg $9.90
Add on Thai Grill Chicken $13.90
Add on Fresh Yellow Fin Tuna $15
Add on Soft shell crab $15

C2 MANGO SALAD 芒果沙拉 $8
Add on Soft shell crab - $15
Add on Fresh Prawn Pop Corn Tempura $16.90

C3 BEEF SALAD NEUR 牛肉沙拉 $15
Refreshing vegetable and special Thai Thai SPICY Limy sauce

C4 SEAFOOD SALAD 海鲜沙拉 $15
Half shell mussels, prawn, squid, vegetable and special Thai Thai SPICY Limy sauce

C5 TANG HOON SALAD 冬粉沙拉 (VERMICELLI)
Add on Seafood, special Nam Jim seafood $15
Add on Minced Chicken / Minced Pork $12

C6 YUM YUMMY MAMA 泰国金旦面沙拉
Add on Seafood, special Nam Jim seafood $15
Add on Minced Chicken / Minced Pork $12

C7 SPICY MINCED CHICKEN/PORK $12
香辣鸡肉／猪肉沙拉
LAP GAI / LAP MOO

No GST & Service Charge!
All images are for illustration purpose only.

SOUPY FAVOURITE
泰式汤类

MILD MEDIUM HOT

S1	**TOM YUM GOONG** 东炎公		
	With Prawn 虾	$10 S	$16 B
	With Seafood 海鲜	$10 S	$16 B
	With Chicken 鸡肉	$ 8 S	$15 B
	Choice of clear or red soup		
S2	**COCONUT CHICKEN WHITE SOUP 香椰炖鸡汤 (TOM KHA GAI)**	$10 S	$16 B
S3	**TOFU SOUP** 豆腐汤	$ 8 S	$12 B
	Minced Chicken / Minced Pork / Veg		
S4	**THAI GREEN CURRY CHICKEN & VEG** 泰式青咖喱鸡	$10 S	$15 B
	Beef & Veg 牛肉与蔬菜	$12 S	$16 B
	Prawn & Veg 鲜虾与蔬菜	$12 S	$16 B

No GST & Service Charge!
All images are for illustration purpose only.

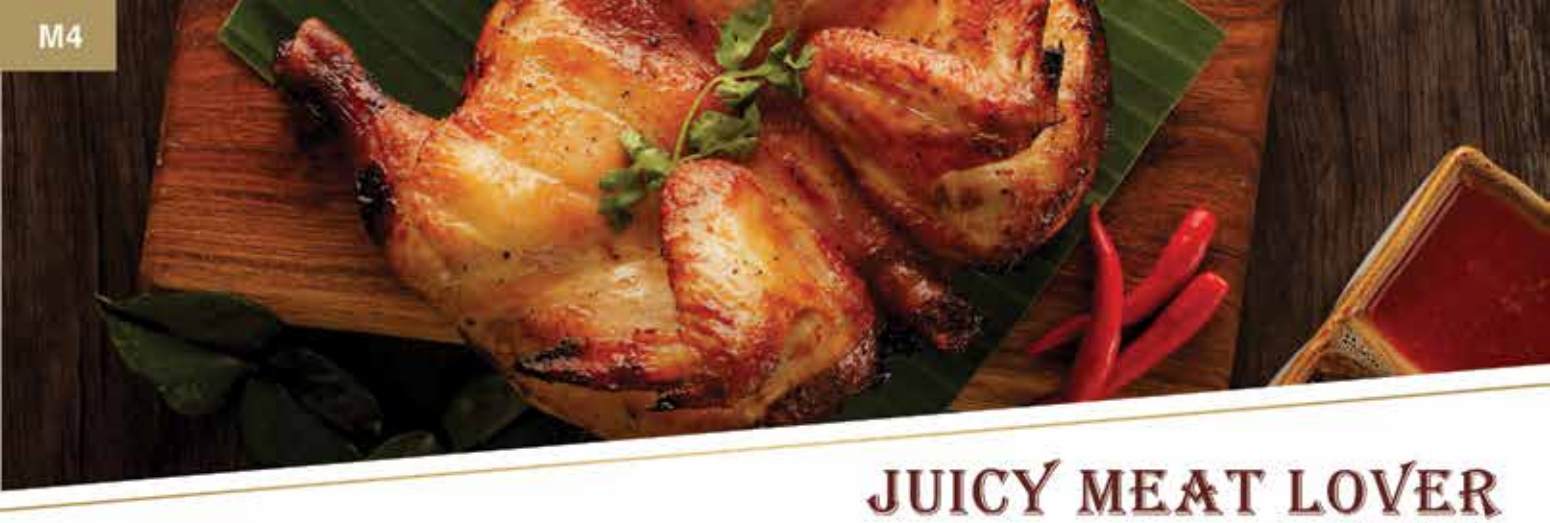

JUICY MEAT LOVER
泰式肉类

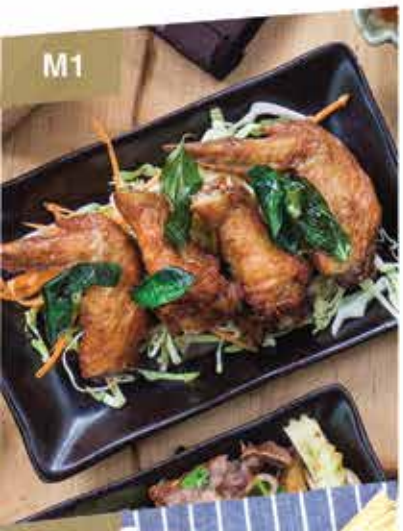

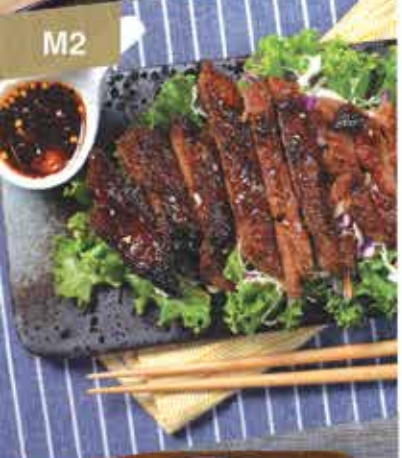

M1	**THAI HERBY CHICKEN WING** 泰式鸡翅	$6
M2	**GRILL CHICKEN BONELESS THIGH** 烤鸡扒	$8.90
M3	**DEEP FRIED THAI GARLIC CHICKEN** 泰国大蒜鸡	$10
M4	**GRILL WHOLE SPRING CHICKEN** *Whole Chicken* 一只 *Half Chicken* 半只	 $19.90 $12.90
M5	**STIR FRIED CHICKEN** 爆炒鸡肉 *Cashew Nut* 腰果 *Sweet And Sour* 糖醋 *Ginger* 姜	$12.90
M6	**STIR FRIED BEEF** 爆炒牛肉 *Oyster sauce* 蚝油 *Black Pepper* 黑胡椒 *Ginger* 姜	$13.90
M7	**THAI RED CURRY PANENG** 泰式红咖喱 *Chicken* 鸡肉 *Beef* 牛肉 *Prawn* 鲜虾	 $10 $12 $15
M8	**THAI STIR FRY BASIL LEAVES** *Minced Chicken*鸡肉 / *Minced Pork* 猪肉 *Sliced Beef* 牛肉	 $10 $15

No GST & Service Charge!
All images are for illustration purpose only.

HEALTHY VEGETABLE & EGG
蔬菜与蛋类

V1	**THAI STYLE STIR FRY KANGKONG** 泰式香炸翁菜 *Traditonal Thai Style* *Sambal chilli*	$8 (S) / $10 (B)
V2	**STIR FRY MIX VEGETABLE** 翻炒混合蔬菜	$8 (S) / $10 (B)
V3	**KAILAN** 芥兰 *Mushroom & Garlic*	$8 (S) / $10 (B)
V4	**THAI STYLE OMELET** 泰式煎蛋 *Choice of* 选择配料 *Onion/Vegetable* *Minced Chicken / Minced Pork* *Prawn cube*	 $8 $8 $10
V5	**EGGPLANT** 茄子 *Chili and Minced chicken*	$10
V6	**PETAI** 臭豆 *Minced Chicken / Minced Pork* *Prawn*	 $12 $13.90
V7	**BROCCOLI MUSHROOM** 香菇西兰花 **BROCCOLI PRAWN** 鲜虾西兰花	$10 $13.90

No GST & Service Charge!
All images are for illustration purpose only.

FISHES/SEAFOOD
泰式鱼类 / 海鲜

F1 **THAI THAI WHITE CURRY SEAFOOD** 泰式海鲜白咖喱 **$29**

F2 **SEABASS** 金目鲈
(SUBJECT TO SEASONAL PRICE 时价)
Choice of:
Steam - Limy spicy seafood **$26**
Tamarind sauce– non-spicy
Topping of Mango salad
Thai Thai Spicy (sweet and spicy)
BBQ Traditional coated w/seasalt **$30**

F3 **STEAM SQUID WITH SPICY LIMY SEAFOOD SAUCE** **$16 (S) / $26 (B)**
酸辣清蒸乌贼
THAI STYLE SQUID IN HOT PLATE **$16**
泰式辣铁板

No GST & Service Charge!
All images are for illustration purpose only.

F4 **SQUID** 烧烤乌贼 **$12.90**
BBQ
Garlic
Tamarind sauce
Salted Egg

F5 **YELLOW FIN FRESH TUNA FISH STIR FRY** **$13.90**
九层塔翻炒黄金金枪鱼
With Thai Thai Basil Leaves

F6 **THAI STIR FRY SHRIMP** 泰式炒虾 **$13.90**
Tamairind / Sweet and Sour / Salted Egg

F7 **THAI STYLE STIR FRY FLOWER CLAM, LALA** **$15**
泰式拉拉

F8 **HOR MOK** 泰式乌达青咖喱 **$18**
Thai Otak in Green Curry

F9 **SPICY MUSSEL** 香辣青口贝 **$15**

F10 **CRAB** 螃蟹 ***Advance Reservation Required***
(SUBJECT TO SEASONAL PRICE 时价**)**
Chilli / Black Pepper

No GST & Service Charge!
All images are for illustration purpose only.

THAI NOODLE
泰式面类

N1 **SIGNATURE JADE NOODLE** 瓦煲啦啦玉面 **$12.90**
CLAYPOT FLOWER CLAM
(LALA)

N2 **SIGNATURE JADE NOODLE** 泰国玉面

Basil Minced Chicken / Minced Pork 九层塔鸡/猪肉	**$6.90 S** /	**$8.90 B**
Basil Fresh Tuna Cube 九层塔金枪鱼面	**$9.90 S** /	**$11.90 B**
Double Grill Chicken 烤鸡玉面	**$6.90 S** /	**$8.90 B**

N3 **CHICKEN NOODLE SOUP** 鸡肉汤面 **$6.90 S** / **$8.90 B**

N4 **NORTHERN CHIANGMAI KHAO SOI** **$7.90 S** / **$9.90 B**
泰北咖喱面

N5 **SPICY THAI THAI NOODLE SOUP/DRY** **$6.90 S** / **$8.90 B**
香辣泰式汤／干面
Serve with Chicken ball, wanton skin,
chicken boneless thigh , veg, Sous Vide Egg

No GST & Service Charge!
All images are for illustration purpose only.

N6 **STEW BEEF NOODLE SOUP** 炖牛肉面汤 **$7.90 (S) / $9.90 (B)**
Favorite broth boiled for more than 12 hours
Serve with Beef sliced, beef ball and radish, veg

N7 **TRADITIONAL PADTHAI** **$7.90 (S) / $9.90 (B)**
泰式传统炒粿条
Grill Chicken or Prawn Serve with Beansprout, Chives, Limey and Condiments at your choice

N8 **PAD SEE EW / HORFUN** 河粉
Chicken **$7.90**
Beef **$8.90**

N9 **THAI SEAFOOD RAMEN SOUP** 泰式海鲜拉面汤 **$9.90**
Serve with Seafood , Sous Vide Egg and Veg

N10 **CLAYPOT PRAWN TANG HOON** 瓦煲虾冬粉 **$15**

N11 **STEW PORK RIB WITH LONGAN NOODLE SOUP** **$7.90 (S) / $9.90 (B)**
龙眼炖排骨面
★联合早报推荐★ Featured in Lianhe Zaobao

No GST & Service Charge!
All images are for illustration purpose only.

THAI JASMINE RICE
泰式炒饭

R1	**PINEAPPLE FRIED RICE 黄梨炒饭** *Thai Grill Chicken / Fresh Prawn*	**$7.90 S / $10.90 B**
R2	**THAI BASIL RICE 泰式九层塔炒饭** *With Minced Chicken / Minced Pork* *With Beef* *With Tuna Fish* *(Serve with Sunny Side-up Egg)*	**$6.90 S / $ 9.90 B** **$8.90 S / $11.90 B** **$9.90 S / $12.90 B**
R3	**THAI FRIED RICE 泰式炒饭** *Thai Grill Chicken / Fresh Prawn*	**$7.90 S / $10.90 B**
R4	**TOM YUM FRIED RICE 东炎公炒饭** *Chicken / Fresh Prawn*	**$7.90 S / $10.90 B**
R5	**TRADITIONAL FRIED RICE SHRIMP PASTE 虾酱炒饭** *(Khao Kiook Kapi)* *Soya Sauce Chicken, Freash Mango, Red Onion and Chili*	**$8.90 S / $11.90 B**
R6	**THAI FRAGRANCE JASMINE RICE 泰式茉莉饭**	**$1.50**
R7	**FAVOURITE OLIVE RICE 橄榄饭** *Thai Grill Chicken / Fresh Prawn*	**$7.90 S / $10.90 B**

No GST & Service Charge!
All images are for illustration purpose only.

DESSERT 泰式甜品

Must Try

THAI HONEY MANGO

ORGANIC BLACK AND WHITE GLUTINOUS RICE

D1 ORGANIC STICKY RICE W/ THAI HONEY MANGO
泰国有机蜜糖芒果糯米饭
$7.90 (S) / $10.90 (B)

D2 JASMINE RED RUBY
茉莉红宝石
$5.90

BEVERAGE 泰式饮料

Thai Thai Milk Tea *(Warm or cold)*
$3.30

Thai Thai Green Latte *(Warm or cold)*
$3.80

Rocksugar Healthy Lemon Grass
(Warm or cold)
$2.50

Homemade Lime/ Homemade Lemon Tea
$2.50

Mineral Water/Coke/100 plus
$2.20

Coke Light/Coke Zero/Sprite
$2.50

Sparkling Soda water
$2.80

Thai Bandung
$3.80

Thai Lime Soda
$3.80

NEW

Thai Fresh Coconut
$4.00

No GST & Service Charge!
All images are for illustration purpose only.

BEER PROMOTION
酒类

Chang Draught per glass	**$ 6.50**
Chang Jug	**$22.00**
Chang Tower of 3 Litre	**$48.00**
Asahi SUPER dry Bottle	**$ 7.00**
Asahi SUPER dry Bucket of 5 bottles	**$28.00**

Wine

Red Rouge 0.25 Litre	**$16.00**
1 Litre	**$58.00**
White blanc 0,25 Litre	**$16.00**
1 Litre	**$58.00**
Red Merlot 0.75 Litre	**$40.00**

No GST & Service Charge!
All images are for illustration purpose only.

TEL

6909 0759

RESTAURANT

(MAIN)

327 Beach Road , Singapore 199560

(BRANCH)

20 Ah Hood Road #01-08A Zhongshan Mall,

Singapore 329984

Facebook

noodlethaithaikitchenzhongshan

noodlethaithaikitchenbeachroad