Call for Booking
(+852) 2540 0311

FLYING PIG
Bistro

Follow Us
@flyingpigbistrohk
@flyingpigbistro

MONDAY & TUESDAY
PASTA NIGHT

PESTO LINGUINE (V)
•
PIGGY CARBONARA
•
SEAFOOD LINGUINE
•
WILD MUSHROOM PAPPARDELLE(V)
•
BEEF BOLOGNESE PAPPARDELLE
•
MAMMA MIA! MEATBALL LINGUINE
•
SALMON PAPPARDELLE
•

$168

Includes A Glass of Wine / Soft Drinks / Bottle Beer

MONDAY TO THURSDAY
STEAK NIGHT

PREMIUM RIB EYE / HANGER STEAK

Including 2 Sides to Choose From

FRIES
MOROCCAN COUSCOUS SALAD
RED CABBAGE COLESLAW
MEXICAN RICE

$160

THURSDAY
RIBS NIGHT

QUARTER | HALF | FULL

$118 / $168 / $218

Including 2 Sides to Choose From

QUINOA SALAD
MOROCCAN COUSCOUS SALAD
RED CABBAGE COLESLAW
MEXICAN RICE

WEEKEND
CHICKEN COMBO

FAMILY PACK

2 x FRENCH CHICKENS
2 x ROAST POTATOES
4 x RED CABBAGE COLESLAW

$398

CHICKEN FOR TWO

1 x FRENCH CHICKEN
1 x ROAST POTATO
1 x RED CABBAGE COLESLAW

$208

BISTRO CONCEPT

10% service charge applies

62 HIGH STREET, SAI YING PUN, HONG KONG

Call for Booking

(+852) 2540 0311

FLYING PIG
Bistro

Follow Us

@flyingpigbistrohk

@flyingpigbistro

MONDAY TO THURSDAY
WEEKDAY COMBO NIGHT SPECIALS

Select Any 2 Main Items

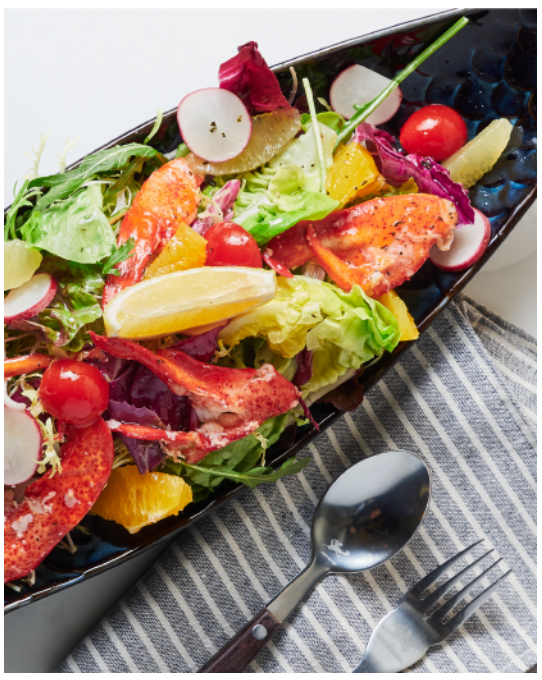

$298

BURGER

PIG'S BURGER

FLYING FISH BURGER

VEGGIE'S BURGER

LOBSTER BURGER

PASTA

PESTO LINGUINE (V)

PIGGY CARBONARA

SEAFOOD LINGUINE

WILD MUSHROOM PAPPARDELLE(V)

BEEF BOLOGNESE PAPPARDELLE

MAMMA MIA! MEATBALL LINGUINE

SALMON PAPPARDELLE

SALAD

THAÏ SQUID SALAD

FRESH LOBSTER SALAD

GRILLED SESAME TUNA SALAD

CLASSIC CAESAR SALAD

QUINOA SALAD(V)

MOROCCAN COUSCOUS SALAD

BISTRO CONCEPT

10% service charge applies

62 HIGH STREET, SAI YING PUN, HONG KONG