

Appetizer 前菜

Edamame	\$5.80
Daikon Suzuke with Yuzu 🍷	\$6.80
Kyuri Miso	\$6.80
Tamago Yaki	\$7.80
Nagaimo Age	\$7.80
Renkon Chip	\$7.80
Pitan Tofu 🍷	\$7.80
Shishamo	\$7.80
Tako Wasabi	\$8.80
Nagaimo Somen 🍷	\$8.80
Tamago Mentai Yaki	\$9.80
Tsubugai Wasabi	\$9.80



Tatami Iwashi	\$10.80
Kawa Ebi 🍷	\$10.80
Amera tomato	\$12.80
Eihire Yaki	\$12.80
Eihire Nankotsu Age	\$12.80
Fresh Oyster (Spanish Truffle, Ponzu)	\$12.80
Shiro Ebi	\$13.80
Fugu mirin	\$17.80
Spanish Carpaccio 🍷	
Salmon \$18.80	Tai \$23.80
Scallop \$22.80	Wagyu \$29.80
Kampachi \$22.80	

Salad サラダ

Tofu Salad 🍷	\$9.80
Daikon Salad	\$10.80
Salmon Avocado Salad	\$13.80
Tomato Yuzu Salad 🍷	\$18.80
Sashimi Salad	\$19.80

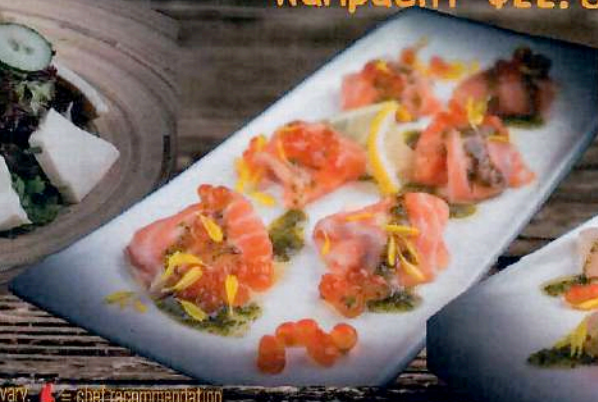

全品10%サービスチャージと7%消費税がかかります。

All items are subjected to 10% service charge and 7% GST.

Pictures are for illustration purposes only, actual presentation may vary. 🍷 = chef recommendation

Sashimi 刺身 (5pcs)

福千
Fukusen

Otoro (Fatty Tuna Belly)	\$49.80	👍
Chutoro (Tuna Belly)	\$39.80	
Akami (Regular Tuna)	\$24.80	
Kampachi (Amberjack)	\$26.80	
Salmon Belly	\$20.80	
Salmon	\$14.80	
Mekajiki (Swordfish)	\$22.80	
Uni (Sea Urchin)	\$39.80	👍
Hotate (Scallop)	\$27.80	
Botan Ebi (3pcs)	\$36.80	👍
Ama Ebi (Sweet Prawn)	\$19.80	
Ikura (Salmon Roe)	\$19.80	
Tako (Octopus)	\$13.80	
5 Kinds Moriawase	\$38.80	
(Assorted Sashimi)		
7 Kinds Moriawase	\$52.80	
(Assorted Sashimi)		
5 Kinds Premium Moriawase	\$88.80	
(Premium Assorted Sashimi)		👍
Omakase Sashimi Moriawase		👍
(Chef Recommend Assorted Sashimi)		
Regular	\$188.80	
Large	\$388.80	



金はサービス料および消費税を加算させて頂きます。

All items are subjected to 10% service charge and 7% GST.

Pictures are for illustration purposes only, actual presentation may vary. 👍 = chef recommendation

Sushi (2pcs) 握り寿司

福千
Fukusen
フクセン

Tamago Yaki		\$4.80
Tako		\$6.80
Salmon		\$6.80
Unagi		\$9.80
Akami		\$10.80
Mekajiki		\$10.80
Salmon Belly		\$12.80
Ikura		\$13.80
Scallop		\$14.80
Anago	👍	\$15.80
Chutoro		\$18.80
Kuruma Ebi		\$19.80
Otoro	👍	\$24.80
Uni		\$28.80
Wagyu Uni	👍	\$33.80



	FU Assorted Sushi	\$68.80
👍	KU Assorted Sushi	\$88.80
	SEN Assorted Sushi	\$108.80
👍	4 Types Tuna Sushi	\$68.80



金結せ一也天料おまけ酒類等外に厚紙で包みませす
All items are subjected to 10% service charge and 7% GST

Pictures are for illustration purposes only, actual presentation may vary. 👍 = chef recommendation

Sushi Roll/Makimono 巻き物

福千
Fukusen
フクセン

Sushi Roll/Maki

Momo Maki	👍	\$22.80
Futo Maki		\$20.80
Salmon Maki		\$6.80
Kappa Maki		\$5.80
Natto Maki		\$7.80
Negitoro Maki	👍	\$14.80
Tamago Maki		\$5.80
Signature Fukusen Maki	👍	\$29.80
California Maki		\$10.80
Salmon Tempura Maki		\$16.80
Soft Shell Crab Maki	👍	\$16.80
Unagi Avocado Maki	👍	\$19.80
Spicy Tuna Maki		\$16.80
Ebi Tempura Maki	👍	\$16.80
Muguro Avocado Maki		\$16.80
Shiok Maki		\$21.80

Temaki/Handroll

California	\$9.80
Ebi Tempura	\$10.80
Soft Shell Crab	\$10.80
Negitoro	\$15.80
Uni	\$19.80





金はサービス料および消費税を加算させていただきます。

All items are subjected to 10% service charge and 7% GST.

Pictures are for illustration purposes only, actual presentation may vary. 👍 = chef recommendation



Agemono 揚げ物

- Agedashi Tofu  \$8.80
- Tori Kawa Age \$8.80
- Tori Karaage  \$10.80
- Chicken Katsu \$11.80
- Ton Katsu \$12.80
- Soft Shell Crab Age  \$18.80

福千
Fukusen
フクセン



Tempura 天ぷら

- Kani Tempura \$10.80
- Ohba Tempura \$12.80
- Yasai Tempura \$12.80
- Tempura Moriawase  \$16.80
- Ebi Tempura  \$18.80
- Anago Tempura \$38.80



全品税別
All items are subjected to 10% service charge and 7% GST

Pictures are for illustration purposes only, actual presentation may vary.  = chef recommendation

福千
Fukusen
フクセン

Yakimono 焼き物

Saba Shio Yaki	\$10.80
Buta Miso Yaki	\$13.80
Salmon Mentai Yaki	\$16.80
Hotate Mentai Yaki	\$16.80
Kama Shio Yaki	\$17.80
Unagi Kabayaki	\$18.80
Foie Gras Mushroom Yaki	\$18.80
Gindara Teriyaki	\$20.80
Surume Ika Yaki	\$23.80
Salmon Atama yaki	Half \$16.80 Whole \$28.80
Okonomiyaki	
Pork	\$14.80
Beef	\$16.80
Seafood	\$18.80



Itamemono/niku 炒め物・肉

Yasai Itame	\$8.80	Lamb Rack Steak	\$23.80
Spicy Garlic Chicken	\$12.80	Saikoro Steak (US Beef)	\$25.80
Buta Miso Cabbage	\$13.80	T-bone Steak	\$38.80
Asari Butter	\$16.80	Wagyu Steak A4 200~300G	\$0.42/PerGram
Foie Gras Hotate Butter	\$20.80		



Mushimono 蒸し物

Chawan Mushi		\$5.80
Truffle Chawan Mushi		\$10.80
Ikura Chawan Mushi	👍	\$12.80
Foie Gras Chawan Mushi	👍	\$12.80
Oyster Chawan Mushi		\$13.80
Ebi Chawan Mushi		\$13.80

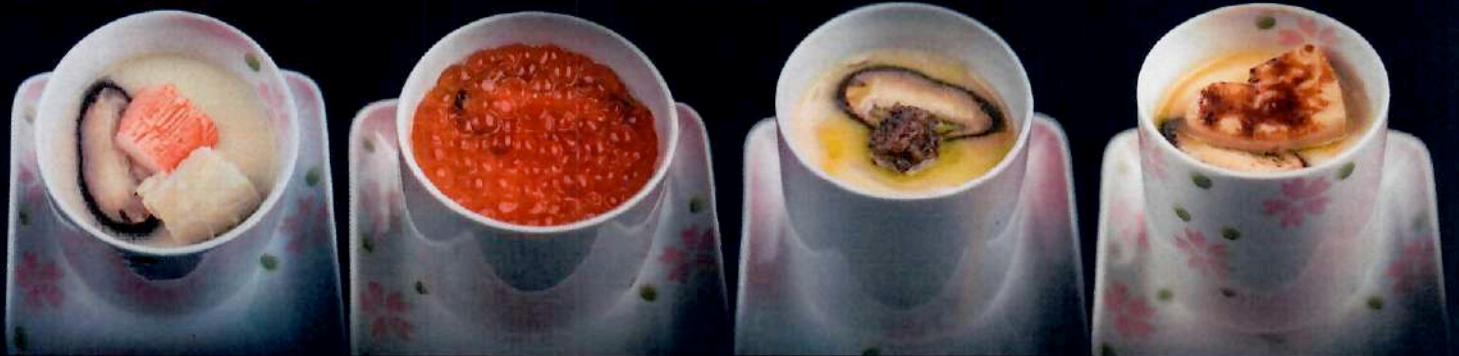

Nabe & Shirumono 鍋・汁物

Yasai Miso Shiru		\$8.80	
Kaisen Miso Shiru	👍	\$13.80	
Matsutake Dobin Mushi			
Japanese Teapot Soup		\$15.80	
Kami Nabe		\$26.80	
Oden Nabe	👍		
Small	\$10.80	Large	\$18.80



金は中一ピズ游おまひ消費最を計算させて頂きます。

All items are subjected to 10% service charge and 7% GST.

Pictures are for illustration purposes only, actual presentation may vary. 👍 = chef recommendation

Donburi 丼もの

福千
Fukusen
フクセン

Omakase Chirashi	👍	\$49.80
Fukusen Chirashi		\$29.80
Uni Don	👍	\$42.80
Uni Foie Gras Don		\$52.80
Uni Negitoro Don		\$49.80
Hotate Foie Gras Don	👍	\$37.80
Otoemo Momo Don		\$39.80
Fukusen Bara Chirashi		\$45.80
Salmon Maguro Don		\$18.80
Salmon Don		\$16.80
Maguro Zuke Don		\$16.80

Wagyu Don	👍	\$45.80
Jumbo Tendon		\$29.80
Unagi Don		\$21.80
Katsu Don		\$15.80



全品サービス料および消費税を別途加算させていただきます。
All items are subjected to 10% service charge and 7% GST.
Pictures are for illustration purposes only, actual presentation may vary. 🍴 = chef recommendation

Main Shokuji メイン食事

Rice 飯類

Ninniku (Garlic) Chahan \$10.80

Seafood Chahan \$16.80

Katsu Curry Rice

Chicken \$14.80 Pork \$15.80

Yaki Onigiri

Plain \$4.80 Chicken \$6.80 Salmon \$6.80



Noodle 麵類

Hot Noodles \$10.80

Zaru Noodles \$10.80

Tempura Noodles \$18.80

Somen / Soba / Inaniwa Udon

Katsu Curry Udon

Chicken \$14.80 Pork \$15.80

Vegetable Ramen \$12.80

Kurobuta Volcano Ramen

Level 1-3 \$18.80

Yaki Udon \$16.80

Yaki Soba \$16.80



Soft Drink ソフト・ドリンク

Green Tea (Hot/Cold)	\$1.80
Oolong Tea (Hot/Cold)	\$3.00
Coke/light coke	\$3.00
Sprite	\$3.00
Ice Lemon Tea	\$3.00
Ginger Ale	\$3.00
Soda Water	\$3.00
Calpis	\$3.00
Calpis Soda	\$3.00



金はサービス料および消費税を加算させていただきます。

All items are subjected to 10% service charge and 7% GST.

Pictures are for illustration purposes only, actual presentation may vary. 🍷 = chef recommendation

Lunch Set ランチ・セット

Chicken Teriyaki Set	\$10.80	Sushi Udon Set	\$19.80
Saba Shioyaki Set	\$10.80	Sushi Set	\$21.80
Buta Shogayaki Set	\$10.80	Gindara Teriyaki Set	\$22.80
Salmon Mentai Set	\$13.80	Sashimi Set	\$25.80
Yakiniku Set	\$14.80	Yaki Sesaonal Fish Set	\$25.80
Salmon Sashimi Set	\$16.80	Katsu Curry Rice/Udon	
Tempura set	\$17.80	Chicken \$14.80	Pork \$15.80
Unagi Set	\$18.80		



Topping トッピング

Salad

Plain \$1.80, Tofu \$2.80,
Daikon \$4.80, Tomato Yuzu \$6.80

Chawan Mushi \$3.80

Tori Karaage (3pcs) \$4.80



Or



Topping Set A

Chawan Mushi + Salad \$4.80

Topping Set B

Chawan Mushi +
Tori Karaage (3pcs) \$7.80

Topping Set C

Chawan Mushi +
3 Kinds Sashimi (2pcs/e) \$9.80

全てがービス税別です。消費税は別途お支払い頂きます。

All items are subjected to 10% service charge and 7% GST.

Pictures are for illustration purposes only, actual presentation may vary. chef recommendation